

8th Annual Rotary Car Show

October 18th, 2015

9 am to 3 pm

11760 Telegraph Road • in Santa Fe Springs

Pre 1985 Vehicles

In Conjunction With
SFS Fire Station Open House

Free PUBLIC admission

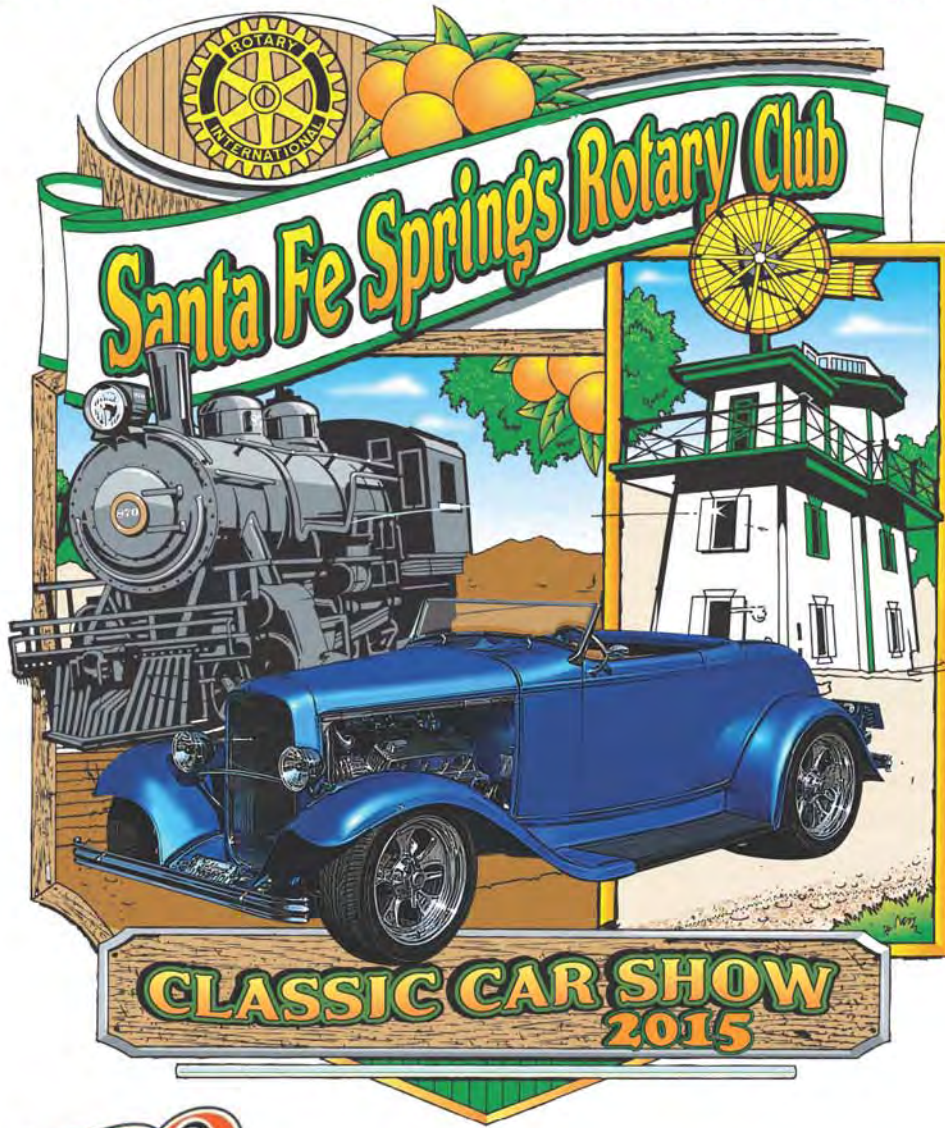

TROPHIES
MUSIC
DRAWINGS
FOOD



Web: santafespringsrotary.org

Proceeds to Benefit Local Santa Fe Springs Rotary Charitable Programs

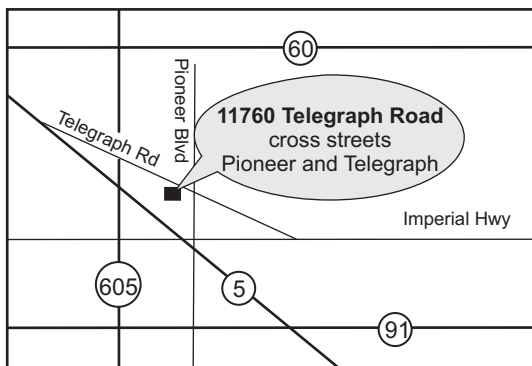

Show Rules and Regulations:

Show hours are 9:00 a.m. to 3:00 p.m. Vehicles will be parked starting at 7:00 a.m. No entry after 8:45 a.m. If you want to park together, you must be in line together.

By order of the City of Santa Fe Springs, for security, safety and crowd control,

NO EXIT BEFORE 3:00 P.M. NO EXCEPTIONS.

There will be **NO** changes to the entries after 10/02/2015. **(NO EXCEPTIONS)**. Vehicles not matching the entry forms will not be judged. All vehicles must have their hoods open in order to receive maximum judging points.

No Rain Date - No Refunds.

\$30 Pre-registration - includes T-Shirt, Goodie Bag and Dash Plaque.

Pre-registration ends 10/02/2015 (all entries must be received by this date)

\$35 Registration at the gate - includes, Goodie Bag and Dash Plaque.

Entries will be confirmed by postcard. (No need to enclose a return envelope.)

Mail your entry form and check to:

Santa Fe Springs Rotary P.O. Box 2423 Santa Fe Springs, CA 90670
Telephone: (562) 863-4157 Fax: (562) 562 929-6544 E-mail: aenos@aol.com

Name: _____ Year/Make of Car: _____

Address: _____ Body Style: _____

City/St/Zip: _____ Specialty Vehicle: _____

Phone Number: _____ Shirt Size L XL XXL XXXL

E-mail: _____ Additional Shirts \$15.00 each.

Club Affiliation: _____ Qty _____ L XL XXL XXXL

Flyer downloaded from www.SoCalCarCulture.com

Grants of Rights and Release of Liability

In consideration of the acceptance my registration in the Annual Santa Fe Springs Rotary Club Classic Car Show, by execution of this entry form I hereby release the Santa Fe Springs Rotary, City of Santa Fe Springs and their agents, members, employees, officers, directors, volunteers, guests, assigns, licensees and successors (collectively RELEASEES) of and from any and all damages, injuries, losses and/or claims from any cause whatsoever that may be suffered by me, including any claims of defamation, invasion of privacy, infringement of moral rights, rights of publicity or copyright.

I further agree to indemnify, defend and hold harmless the RELEASEES for all claims by third persons as the result of any action or inaction of by me or my agents or employees, even if the RELEASEE is partially at fault. Further, I expressly agree to indemnify and hold harmless the RELEASEES of and from any and all liability occasioned or resulting from my conduct or any participants assisting or cooperating with me and under my direction and control.

I irrevocably grant to Santa Fe Springs Rotary and its assigns, licensees and successors the right to use my image and/or that of my vehicle in all forms and media, including composite or modified representations for all purposes, including advertising, trade or any commercial purpose throughout the world and in perpetuity. I waive the right inspect or approve versions of these images used for publication or the written copy that may be used in connection with these images. Santa Fe Springs Rotary is permitted, although not obligated, to include my name as a credit with the image. Santa Fe Springs Rotary is not obligated to utilize any of the rights granted herein.

I HAVE READ THIS GRANT AND RELEASE AND THE SHOW RULES AND REGULATIONS. I UNDERSTAND THAT I WILL NOT BE ALLOWED TO MOVE MY VEHICLE FROM THE SHOW AREA BEFORE 3:00 P.M. ON THE DAY OF THE SHOW.

Date: _____ Participant's Signature: _____